

Cedar Hill Rd between Feltham Rd and McKenzie Ave

November 19, 2017 To November 25, 2017



The data presented here is for information purposes only and should not be considered authoritative for construction, geotechnical, engineering, navigational, legal, or other site-specific uses. The information shared is owned by the Transportation Division of the Engineering Department at the District of Saanich. Accuracy is not guaranteed.

Start Date: 20-Nov-17
 Start Time: 9:00
 Station ID: C0013-05

Location 1: Cedar Hill Rd between Feltham Rd and McKenzie Ave

Note:

DATE:	November 20, 2017		November 21, 2017		November 22, 2017		November 23, 2017		November 24, 2017		WK AVG		WK AVG	HOURLY
	MON		TUE		WED		THURS		FRI		WK AVG		CH 1+2	%
Time:	NB	SB	NB	SB	NB	SB	NB	SB	NB	SB	NB	SB		
12-1 AM	36	20	25	15	26	9	25	13	33	18	29	15	44	0.4%
1-2 AM	16	8	18	11	9	7	6	9	35	24	17	12	29	0.3%
2-3 AM	5	8	11	4	10	11	7	7	11	6	9	7	16	0.2%
3-4 AM	3	6	4	7	4	5	6	9	5	8	4	7	11	0.1%
4-5 AM	4	11	6	12	4	13	2	14	7	16	5	13	18	0.2%
5-6 AM	17	42	20	42	22	35	26	46	25	49	22	43	65	0.6%
6-7 AM	45	127	50	136	62	133	55	129	52	140	53	133	186	1.8%
7-8 AM	159	360	177	378	175	370	193	368	141	318	169	359	528	5.0%
8-9 AM	338	498	329	506	334	534	339	519	234	429	315	497	812	7.7%
9-10 AM	265	338	295	335	273	352	291	355	299	377	285	351	636	6.0%
10-11 AM	299	304	267	301	308	301	305	288	318	366	299	312	611	5.8%
11-12 PM	326	293	318	274	335	332	347	267	338	360	333	305	638	6.0%
12-1 PM	359	284	327	286	364	302	363	297	410	332	365	300	665	6.3%
1-2 PM	337	257	327	234	301	282	348	288	382	325	339	277	616	5.8%
2-3 PM	393	285	408	311	452	307	417	305	417	317	417	305	722	6.8%
3-4 PM	480	397	534	343	500	377	525	368	522	309	512	359	871	8.3%
4-5 PM	638	339	566	344	557	363	534	346	574	334	574	345	919	8.7%
5-6 PM	570	319	551	334	567	320	579	316	520	331	557	324	881	8.4%
6-7 PM	357	266	376	306	401	287	353	332	390	306	375	299	675	6.4%
7-8 PM	240	202	292	183	289	219	320	190	332	219	295	203	497	4.7%
8-9 PM	223	150	230	130	276	155	268	152	232	165	246	150	396	3.8%
9-10 PM	210	108	256	108	250	128	247	101	293	129	251	115	366	3.5%
10-11 PM	97	52	136	64	148	83	153	92	210	108	149	80	229	2.2%
11-12 AM	67	27	76	24	74	22	69	37	123	56	82	33	115	1.1%
LANES	5484	4701	5599	4688	5741	4947	5778	4848	5903	5042	5701	4845	10546	100.0%
TOTAL	10185		10287		10688		10626		10945		10550			
	MON		TUE		WED		THURS		FRI		WK AVG			

PEAK HOUR					TOTAL VEHICALS-PEAK PERIODS		2 HOUR PEAK INTERVALS				
MAX. 7 - 9 am PEAK HOUR	812	⇒	7.7%	between 8-9 AM	4443	⇒	6 HR TOTAL	2 HR AM (7 - 9 AM)			
MAX. 7 - 11 am PEAK HOUR	812	⇒	7.7%	between 8-9 AM	3140	⇒	4 HR TOTAL	VEH / HR	VEH / 2HR	2 HR %	
								7-8 AM	528	1340	12.7%
								8-9 AM	812		
MAX. 11 am - 1 pm PEAK HOUR	665	⇒	6.3%	between 12-1 PM	24 HOUR FACTORS						
MAX. 11 am - 3 pm PEAK HOUR	722	⇒	6.8%	between 2-3 PM							
MAX. 4 - 6 pm PEAK HOUR	919	⇒	8.7%	between 4-5 PM							
MAX. 3 - 6 pm PEAK HOUR	919	⇒	8.7%	between 4-5 PM	2.37	⇒	6-24 HR FACT.	2 HR NOON (11 - 1 PM)			
					3.36	⇒	4-24 HR FACT.	VEH / HR	VEH / 2HR	2 HR %	
								11-12 PM	638	1303	12.4%
								12-1 PM	665		
								2 HR PM (4 - 6 PM)			
								VEH / HR	VEH / 2HR	2 HR %	
								4-5 PM	919	1800	17.1%
								5-6 PM	881		

Vehicle Speed Summary

Saanich Engineering Department

Count Id: **C0013-05**

Filename: Cedar Hill Rd between Feltham Rd and McKenzie Ave-Nov-2017.xlsx

Location: Cedar Hill Rd between Feltham Rd and McKenzie Ave

Note:

Direction: **North-South**

Dates: **November 19, 2017 To November 25, 2017**

Filtered data

AVG. SPEED	31 mph	51 km/h
50 % SPEED	32 mph	52 km/h
85 % SPEED	36 mph	58 km/h
95 % SPEED	38 mph	62 km/h

Location Map

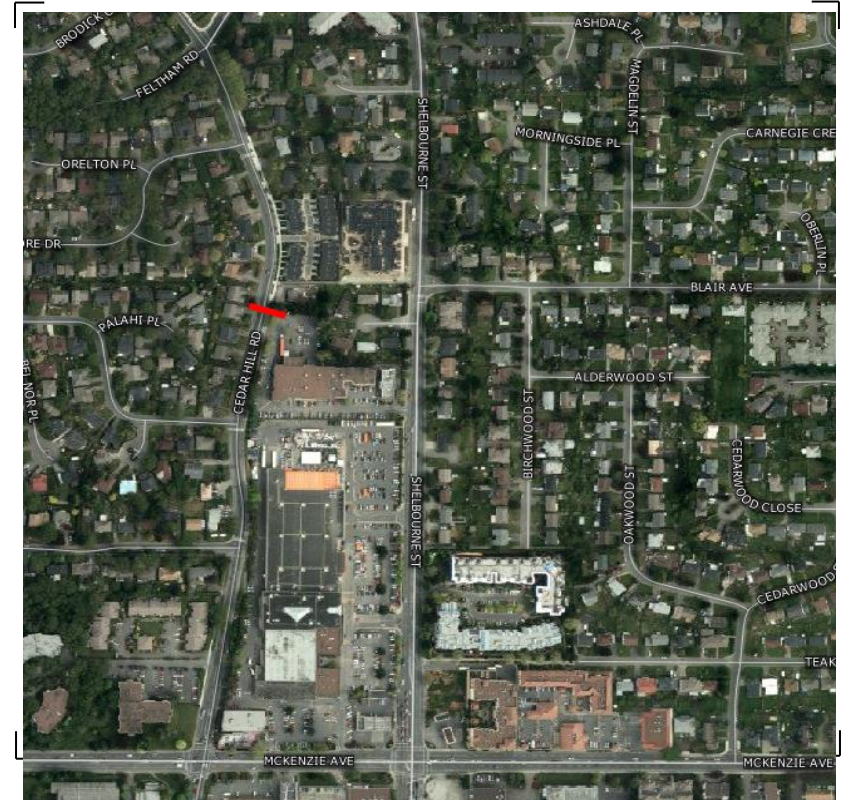

Vehicle Classification Summary

Saanich Engineering Department

Count Id: C0013-05

Filename: Cedar Hill Rd between Feltham Rd and McKenzie Ave-Nov-2017.xlsx

Location: Cedar Hill Rd between Feltham Rd and McKenzie Ave

Note:

Direction: **North-South**

Dates: **November 19, 2017 To November 25, 2017**

Filtered data

FHWA CLASSIFICATION															
CYCLES	CARS + TRL	2 AXLE LONG	BUS	RIGID 2 AXLE SU HGV	RIGID 3 AXLE SU HGV	4 AXLE SU HGV	<5 AXLE ARTIC	5 AXLE ARTIC	6 AXLE ARTIC	<6 AXLE MULTI	6 AXLE MULTI	> 6 AXLE MULTI	UNCLA-SSIFIED	TOTAL	
CS 1	CS 2	CS 3	CS 4	CS 5	CS 6	CS 7	CS 8	CS 9	CS10	CS11	CS12	CS13	CS14		
396	48784	9143	182	2123	64	5	77	4	1	0	0	1	32	60812	
0.7%	80.2%	15.0%	0.3%	3.5%	0.1%	0.0%	0.1%	0.0%	0.0%	0.0%	0.0%	0.0%	0.1%	100.0%	
<-----	95.9% ----->		0.3%	3.5%	<-----			0.2%	----->				0.1%	100.0%	
<-----	95.9% ----->		0.3%	<-----				3.7%	----->				0.1%	100.0%	
<-----	95.9% ----->		<-----					4.0%	----->				0.1%	100.0%	